

SPALDING GENTLEMEN'S SOCIETY QUIZ

**Theme: Words containing the letters 'SGS'**

**ENTRY FEE £1 -----ADDITIONAL DONATIONS WILL BE GRATEFULLY ACCEPTED**

**CLOSING DATE 1<sup>st</sup> AUGUST 2020**

**First Prize £20**

**Second Prize £10**

**Random Prize £5 Drawn From All Entries**

**This quiz is to help pass the time for those staying at home, please do consider sending in your entry though, as it is for charity.**

The Spalding Gentlemen's Society is a registered charity and the quiz is to help raise funds for its continued advancement. We are the oldest provincial learned society in the country, founded in 1710. Our museum is the second oldest in the country, after the Ashmolean. For more information on the society, and to download the quiz, please visit our website at [www.sgsoc.org](http://www.sgsoc.org)

[or email quiz.sgs@gmail.com](mailto:quiz.sgs@gmail.com)

**Terms & Conditions.**

All entries must be received by 1<sup>st</sup> August 2020

All answer sheets must be posted to SGS Quiz, c/o, 1 Bramble Grange, Spalding. Lincs. PE11 1NA.

Cash, or cheque payable to Spalding Gentlemen's Society

Only bona fide answer sheets will be accepted, photocopies are allowed.

If you give more than one answer to a question, then the first one written will be taken.

The quiz setter's decision is final, no correspondence will be entered in to.

If you would like the answers by post, please send an SAE with your entry.

Please print answers legibly, as illegible answers will be marked as incorrect.

The answers will be sent to all those who paid their entry fee and supplied a legible email or SAE.

Please allow time for marking and checking.

If you are using internet Q and A websites, please wait until 25<sup>th</sup> July, and ask for clues only.

If there are two people with the highest score, then the 1<sup>st</sup> and 2<sup>nd</sup> place prize money will be shared between them, if more than two entries have the highest score, then two winners will be drawn from a hat.

**Good Luck and many thanks for your support.**

**SPALDING GENTLEMEN'S SOCIETY REGISTERED CHARITY NUMBER 216131**

**Each answer must contain a letter G and two S letters in any order, but no more than one G and two SS's**

**For example**

**Q. Slang for drunk? A. Legless**

**Q. Steven John Harrington is better known as? A. Steve Strange**

**Q. A Turkish low-cost airline? A. Pegasus**

**Q. A 1980's film musical about London life in the 1950's? A. Absolute Beginners**

### **ONE POINT QUESTIONS**

1. Its first movie was King Kong Escapes, its last was Godzilla Island? (10)
2. Traditional sport in Niger? (5,9)
3. Washi paper is used to make this fabric? (4,7)
4. I have not read it, but apparently this autobiography really sucks? (7,3,4)
5. Variety of Apple? (6,6)
6. Hopefully you will win this quiz with the most points? (7,5)
7. The third Sunday before lent? (12)
8. Slang term for a popular British dish? (7,3,4)
9. Name the author? (7,7) **see image**
10. What would he be known as north of the border? (6) **see image**
11. Name this building? (3,7,2,8) **see image**
12. Name him? (5,1,9,7) **see image**
13. A martial art that was used to train sailors to sword fight? (11)
14. Monetary paper note issued during the French Revolution? (8)
15. Twinned with Bad Vilbel? (7)
16. Old name for a Bearded Vulture? (9)
17. What were the members known as? (12) **see image**
18. Rearrange these letters ADEEFFFGHIIORSSTYY to make a film that was a box office success, adapted from a very popular novel? (5,6,2,4)
19. They can be both rhythmic and artistic? (10)
20. Supervisor of Operation Musicman? (6,6)
21. Dory was one? (11)

22. Its address is 1 Yuanda Road, Haidian District, Beijing? (6,9,4)
23. Between Falster and Masnedo? (9,6)
24. Catch-22, agitprop and snowmageddon are all examples of what? (10)
25. Film premiered in London on the 9<sup>th</sup> April 2018? (3,8,8,3,6,4,3,7)
26. You might want to sit this question out, then put it behind you? (7,7)
27. The Bell, a 600 year old haunted pub, was the inspiration for this beer? (5,4)
28. Name this company? (5,6,4,7) **see image**
29. It started in 1766 and ended in 1769? (5,5,6,3)
30. What is the name of this machine? (7) **see image**
31. Mparntwe? (5,7)
32. Name this 15<sup>th</sup> century person? (3,4,8) **see image**
33. You might get a sudden sensation of fear cutting this type of lawn? (5,5)
34. Name her, she does have a more famous sister? (7,7) **see image**
35. Swinging your arms with clenched fists? (8)
36. The indoor play area at the Fort Shopping Centre in Birmingham? (10)
37. A type of tripwire landmine? (8)
38. A 2019 BBC tv comedy series? (6)
39. Can you work out his surname? (5) **see image**
40. What connects light blue, topaz, fire and mutable? (11)
41. House and outbuildings? (8)
42. He created what character, amongst many? (7) **see image**
43. Name this location? (6,6) **see image**
44. Galoshes? (8)
45. What country's flag is this? (2,7,3,3,10) **see image**
46. TheFatRat song track from 2014? (11)
47. Julebord is the Christmas version, what is it known as the rest of the year? (11)
48. Name this county? (15) **see image**
49. Stone coffin? (11)
50. Name the company whose home is at Hazrat Shajalal? (5,10,8)
51. A monocle for example? (8)
52. They were Old English speakers? (5,6)
53. Battle fought on February 13<sup>th</sup> 1692? (8,2,7)

54. American clothing company founded in 1981? (5)
55. Sandra Bullock movie? (4,12)
56. Character name of the bartender in James Gandolfini's last movie? (3,10)
57. Event planned from the 9<sup>th</sup> July to the 12<sup>th</sup> July 2020 in the UK? (8,8,2,5)
58. Who is celebrated on Towel Day? (7,5)
59. Name the product that received a royal warrant in 1878, but was then revoked in 1999 due to lack of demand? (6,1,6)
60. The junction of the four arms of a cruciform church? (8)
61. BAFTA category? (6,4,5)
62. What act of parliament was introduced in 1979? (4,2,5)
63. Name a trashy (in my opinion) US TV reality series? (7,2,4,3,11)
64. Crack and Brittle Willow? (5,8)
65. It won a Kids Choice Award for Best Family TV Show in 2016? (6,2,1.1.1.1.1.1.)
66. You might need this in Lisbon? (10,10)
67. Neighbouring buildings in a Scottish city were designed by the same architect, one in the Doric order, name the other in the Ionic order? (8,8,7)
68. Bruce Conner, Louise Nevelson and Betye Saar were all exponents of what type of art? (10)
69. A favour or gift bestowed by god? (8)
70. A village on the island of Skopelos? (6)
71. Visitor to the club is given temporary status? (5,10)
72. You could be a real scrooge not to offer this drink over the festive period? (7,6)
73. This drink is like a golden snow globe? (4,4,6,7)
74. It's in Freycinet National Park? (9,3)
75. Joint between the root of a tooth and its socket in the jaw? (9)

### **TWO POINT QUESTIONS**

76. Lincolnshire born actor of the silent era? (7,7)
77. An amusing name for such a small pet in 2002? (3,4)
78. The Rock doctor? (7,9)
79. They happened in Australia in 1893, Venezuela in 1994, and Holland in 1763? (7,6)
80. Surname of four siblings who are all actors? (9)

81. The actor who played this character also did what from the mid 1970's? (3,5,5,4) **see image**
82. A Coelacanth was one? (15)
83. Tactics used by chess players who make an unexpected move to improve an outcome? (12)
84. Rearrange these letters BDEEEEGHNORRSSTV to name a person who is a film producer, screenwriter and actor? (6,10)
85. Series 20 in 2005, episode 69 of a UK TV programme? (3,5,2,3)
86. US blues guitarist and singer, who performed in the 1920's and 1930's alongside his brother, they both had a disability? (5,9,6)
87. His mother was a restaurateur and concert pianist, his father an electrical engineer, name him? (6,9)
88. Where did Verna Van Sheik become the deepest woman in the world? (11)
89. It crosses Henley's Hill? (8,6)
90. It was dubbed Britain's only desert? (9)
91. What was the dog's real name? (5,6) **see image**
92. Someone who is always complaining about unimportant things? (10)
93. Invented language between twins? (11)
94. Parallel grooves and ridges in snow? (8)
95. Name the movie from this review 'It's not so common to find an ensemble of this calibre so enthusiastic to work together, and that chemistry comes across'? (3,6,4,6,8,5)
96. Work out this bird species, and why the image is the wrong way up, in order to help you name this Leicestershire born writer? (5,8) **see image**
97. He grew up on a council estate in East London, his occupation sounds like he folds paper for a living, what is his professional name? (9,5)
98. Name this building? (4,5,5) **see image**
99. What is the title of the original painting, that this is an interpretation of? (6,9,2,3,6,2,2,6,5) **see image**
100. Desperately poor? (9)
101. Name the town missing from this road sign? (11) **see image**
102. Name this design of warship? (8) **see image**
103. Liberally giving away money or gifts? (8)
104. He participated in 17 battles on the western front during WWI, and died in 1926 aged about nine or ten? (8,6)
105. He has used 3 different names allegedly, what does he currently use? (5,6)

106. Stage name of an American magician, illusionist and musician? (5,5)
107. Name this city Санкт Петербург? (2,10)
108. It was designed by Dr Henry Wu? (13)
109. What was the technical challenge for bakers in season 2, episode 2 of The Great Canadian Baking Show? (9,10)
110. The weather process of tightening of horizontal gradients to produce fronts? (13)
111. Brazilian soccer player born in 1990? (7,5,7)
112. Pink painted pub in Fowey? (4,2,7)
113. Name the US company founded by this husband and wife team? (7,6) **see image**
114. Legendary four-legged animal, its legs are longer on one side for walking on hillsides? (9)
115. Culture prominent during the Chalcolithic period about 4,000BC in modern day Jordan near the Dead Sea? (10)

### **THREE POINT QUESTIONS**

116. First it was 59Ft, then 69Ft, then 72Ft and finally 161Ft? (9,10)
117. Name this sportsman? (8,7) **see image**
118. Rearrange these letters AEGHIIIMMMNPRSSTUUU to make a big dead animal species? (9,11)
119. Currently only on a Wednesday, what is 12648? (5,7)
120. Can often be found in Iceland? (5,3,6,4)
121. What connects 10 miles, Mary and a Cricket match? (7,5)
122. He was found hanging around Gloucester in the early 1920's? (7,5,9)
123. Name him? (4,4) **see image**
124. There were six altogether, but only half that number at any one time? (3,5,7)
125. What country smelling product was Kermit's favourite? (5,6)
126. Look up twice to get the first line of this 1970's song? (6,6,5)
127. What connects a previous owner of Wolverhampton Wanderers with the Falkland Islands? (2,5,7)
128. Name the item where either the product is too small, or the label too big? (9,7)
129. Fans of this drink were confused where to buy it, after seeing this 2019 TV ad campaign, but it got the message across apparently? (8,5)
130. Boardgame based on amongst others Stadt Land Fluss? (13)

9

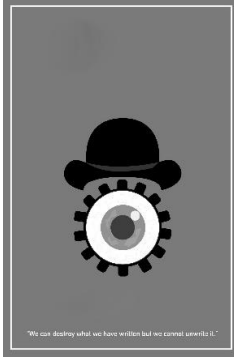

10



11



12



17



28



30

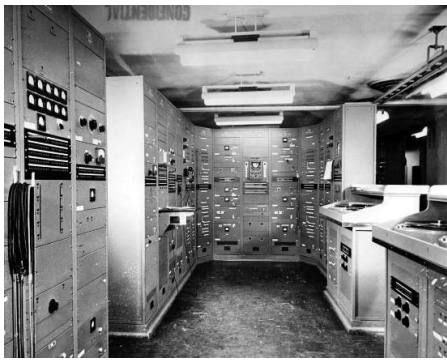

32



34



39



42

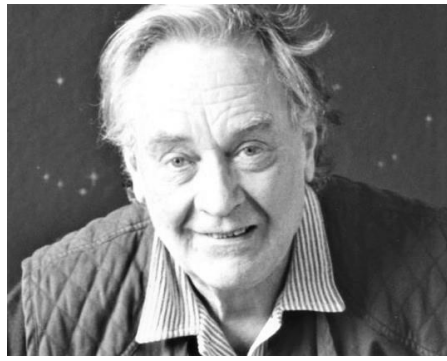

43



45



48



81



91



96



98



99



101



102

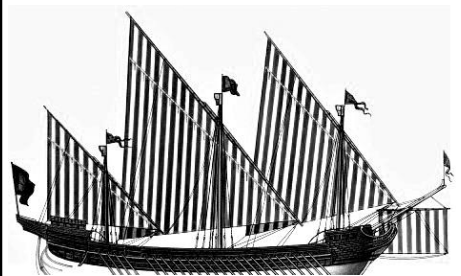

113



117



123

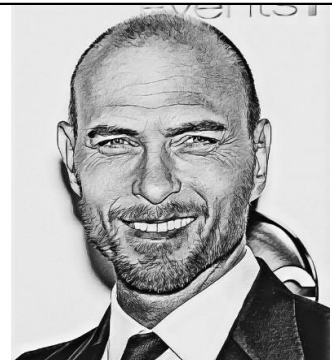



1		19		37	
2		20		38	
3		21		39	
4		22		40	
5		23		41	
6		24		42	
7		25		43	
8		26		44	
9		27		45	
10		28		46	
11		29		47	
12		30		48	
13		31		49	
14		32		50	
15		33		51	
16		34		52	
17		35		53	
18		36		54	

55		73		91	
56		74		92	
57		75		93	
58		76		94	
59		77		95	
60		78		96	
61		79		97	
62		80		98	
63		81		99	
64		82		100	
65		83		101	
66		84		102	
67		85		103	
68		86		104	
69		87		105	
70		88		106	
71		89		107	
72		90		108	

109		117		125	
110		118		126	
111		119		127	
112		120		128	
113		121		129	
114		122		130	
115		123			
116		124			

Name \_\_\_\_\_ Signature \_\_\_\_\_ Date \_\_\_\_\_

Address \_\_\_\_\_

Email Address \_\_\_\_\_

I would like Spalding Gentlemen's Society to benefit by claiming Gift Aid on my donation of £.....which is in addition to my entry fee of £1. I understand that I must pay an amount of Income Tax at least equal to the tax the charity will claim.

Your name, address and/or email address will only be used in regards to this quiz.

Tick this box if you agree to the terms & conditions of the quiz.  Tick this box if you agree to allow Spalding Gentlemen's Society to email you the quiz answers if you supplied an email address or SAE. We will not share or sell your details to any third party.